

Osseo, WI

Osseo Medical Center

GPS ID: _____ **Airspace:** G
Radio Preset: _____ **Weather:** EAU -119.675
Heading/Dist: _____ ° / _____ nm **Nearest Aprt:** EAU (E)
ETE / Fuel: _____ mins / _____ lbs **VORTAC:** EAU 150° / 23

Comm/Flight Following/Medical Support

*** ***
 *** ***

Pad Information

Surface / Elev: Concrete / 989
TLOF/FATO: 40' x 40' / ***
Max Pad Weight: *** lbs
Max Rotor Diam: *** ft
Security: Fence

Lighting

PCL: No
Beacon: No
Perimeter: Yes
Flood: No
Windsock: Yes - Lighted

Preferred App/Dep: N/S

Obstructions / Cautions / Notes

Powerlines (marked) E and S of pad.

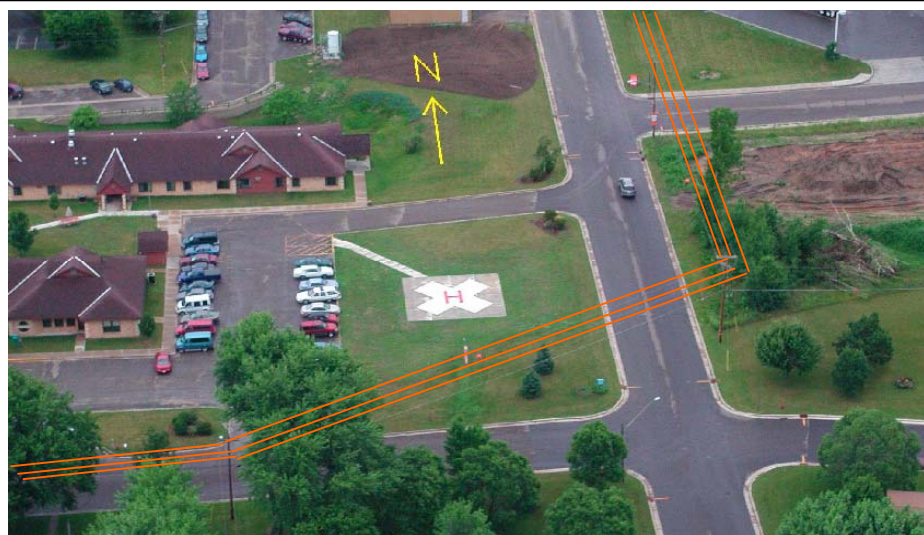

Osseo, WI

Osseo Medical Center

Jet-A Fuel Information

Nearest Fuel: EAU
Phone: (715) 835-3181

Nearest Weather Reporting

EAU 119.675
 (715) 832-7990

Hospital Information

Unit: Switchboard
Unit Phone: (715) 597-3121
Addr: 13025 8th St.
 Osseo, WI 54758
County: Trempealeau

Frequency/PL (WCODE / Tone / MCODE):
 T-155.340 / PL 34 / 173.800 / 6A
 R-155.340 / PL 34 / 173.800 / 6A
Encode: 1-620722
MRI: No

Additional Notes

Pad on E side of hospital.

